

Patient report

Bio-Rad DATE: 10/07/2019
D-10 TIME: 03:42 PM
S/N: #DJ4I016123 Software version: 4.30-2
Sample ID: 10543040
Injection date 10/07/2019 03:31 PM
Injection #: 20 Method: HbA1c
Rack #: --- Rack position: 8

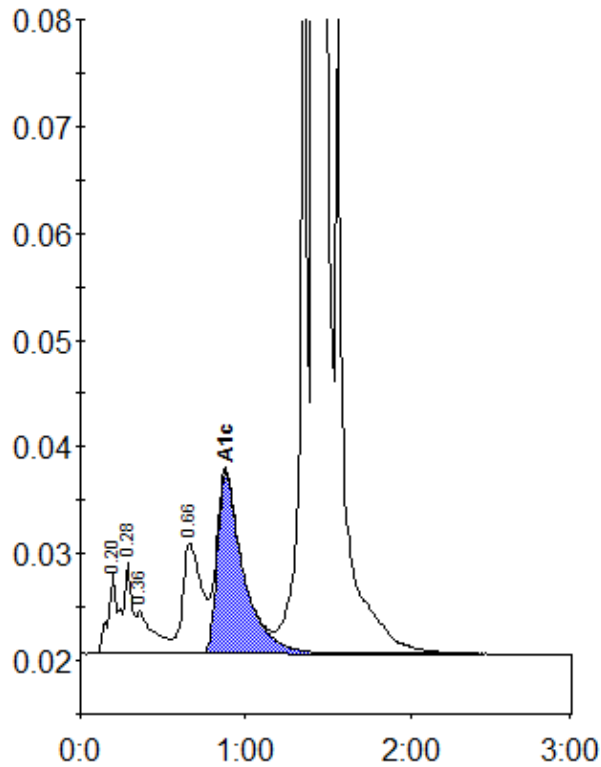

Peak table - ID: 10543040

Peak	R.time	Height	Area	Area %
A1a	0.20	7660	25910	0.8
A1b	0.28	8411	33055	1.0
Unknown	0.36	3962	29820	0.9
LA1c/CHb-1	0.66	10410	82565	2.5
A1c	0.88	16896	186677	7.9
P3	1.36	68133	213455	6.5
A0	1.42	826294	2711716	82.6
Total Area:		3283198		

Concentration:	%
A1c	7.9